

Cap table: Format A (Ownership chart)

Revolut

Feel free to adapt this example by building your own in any software.

- Outline all layers of ownership of your company, up to the ultimate beneficial owners of the company
- For layer 1, add all natural persons or legal persons (a company) that own more than 25% of your company or have greater than 25% voting rights of your company.
- Add as many layers as required until you reach the ultimate beneficial owners
- If there are no shareholders with greater than 25% of the ownership shares or voting rights, add the CEO or Managing Directors of the companies
- Make sure your cap table submission is:
 - Accurate and readable
 - Dated within the last 12 months
 - Signed by one of the following:
 - Director
 - Company secretary
 - Other legal representative mentioned in the registry or by any other authorised signatory or by a notary
- Feel free to adapt this example by building your own in any software.

Format A: Ownership chart example

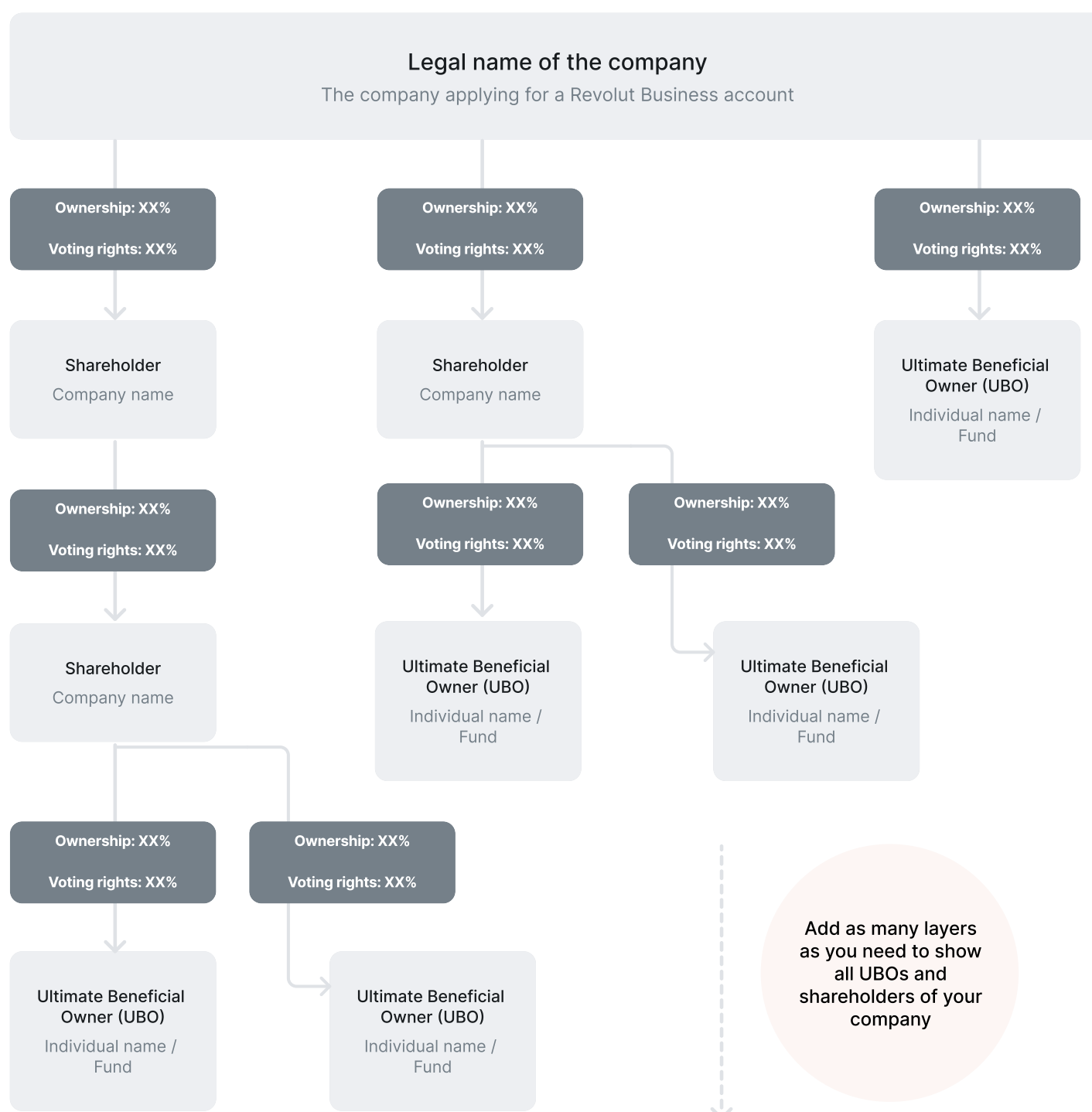

Name and position:

Date:

Signature 1

Name and position:

Date:

Signature 2

Cap table should be signed by: a director/company secretary/
other legal representative mentioned in the registry or by any
other authorized signatory or by a notary